Detecting phishing website

Machine Learning

Atul S Kamble[1] Roja R Patil[2] Vaibhav H Kamble[3] Prof. Arti M Devmane[4]

[1, 2, 3, 4]Department of Information Technology, Shivajirao S. Jondhale College of Engineering, Dombivli.

[1]atulk1691999@gmail.com
[2] rojapatil81@gmail.com
[3] kamblevaibhav1491@gmail.com
[4] artibhoir03@gmail.com

Abstract: *Denizens of the Internet are under a barrage of phishing attacks of increasing frequency and sophistication. Emails accompanied by authentic looking websites are ensnaring users who, unwittingly, hand over their credentials compromising both their privacy and security. Methods such as the blacklisting of these phishing websites become untenable and cannot keep pace with the explosion of fake sites. Detection of nefarious websites must become automated and be able to adapt to this ever-evolving form of social engineering. There is an improved framework that was previously implemented called "Fresh-Phish", for creating current machine-learning data for phishing websites. The improved framework uses a total of 28 different website features that query using python, then a large labeled dataset is built and analyze over several machine learning classifiers against this dataset to determine which is the most accurate.*

Keywords: *Sophistication, Social Engineering, Fresh-Phish .*

1. INTRODUCTION

Phishing costs Internet users billions of dollars per year. It refers to luring techniques used by identity thieves to fish for personal information in a pond of unsuspecting internet users. Phishers use spoofed e-mail, phishing software to steal personal information and financial account details such as usernames and passwords. We are use methods for detecting phishing web sites by analyzing various features of benign and phishing URLs by Machine learning techniques. We discuss the methods used for detection of phishing websites based on lexical features, host properties and page importance properties.

We consider various data mining algorithms for evaluation of the features in order to get a better understanding of the structure of URLs that spread phishing. The fine-tuned parameters are useful in selecting the apt machine learning algorithm for separating the phishing sites from benign sites.

Over the last few years, many research efforts have been conducted on developing intelligent techniques for phishing website detection and phishing prevention. But there are still some problems: Studies which use URL address, domain name information, website ranking, etc. as the features of the webpage always lead to lower recognition rates; Heuristics and machine learning methods which use features that contain the text and the images of the webpage have been introduced to phishing detection, but most of them have high complexity and high false positive rates; Most of the current studies were conducted on a small experimental data set, the robustness and effectiveness of these algorithms on real large-scale data sets cannot be guaranteed; furthermore, the number of phishing sites.

Problem Definition

URLs sometime knows as “web links” are the primary means by which user locate information in the Internet. Our aim is to derive classification models that detect phishing web site by analysis of feature of URLs.

2. Literature Survey

Paper Name	Publisher by	Publishing Time	Abstract
Detection of phishing website	Joby James Sandhya l Ciza thomas	2013	In these paper we studied "Detection of phishing web site" using various classifying algorithm using the workbench for data mining, Waikato Environment for Knowledge Analysis (WEKA) and using MATLAB. There are Four types of input data files i.e.,

			Attribute Relation File Format (.arff), Comma Separated Values (.csv), C4.5, binary are allowed in WEKA. In thise experiment .csv file format was used. The input file to the WEKA was obtained by a MATLAB program by appending 'YES' in place of decision vector '1' (phish) and 'NO' in place of decision vector '0' (benign) of the dataset generated by MATLAB from input URL list. The evaluation was done using percentage split 60%.
Detection of phishing website	Shraddha Parekh Dhwanil Parikh Srushti Kotak Prof.Smita Sankhe	2018	In this paper, a different methodology has been proposed to detect phishing websites by using random forests as the classification algorithm with the help of Rstudio. Here, empirically demonstrated that the proposed features out of 31 of them are the most suitable for detection of phishing websites. The

			performance metrics along with literature survey also proved the accuracy level of random forest to be the highest around 95% and thus Random Forests were chosen for classification.
Detection of phishing website	Purvi Pujara	2018	In this paper, it performed detailed literature survey about phishing website detection. According to this, It can say tree-based classifiers in machine learning approach is best suitable than other.
Detection of phishing website	Amit Kumar Jain B.B Gupta	2017	This paper presented a novel approach for filtering phishing websites at client side where URL, hyperlink, CSS, login form, and identity features are used. The main contributions of this paper is the identification of various new client-side specific features that are previously not studied. Furthermore, we also created a new heuristic for each feature.

			Experimental results on dataset showed that the solution is very efficient as it has 99.39% true positive rate and only 1.25 % false positive rate.
Detection of phishing website	Amani Alswailem Bashayer Alabdullah Norah Alrumayh Dr.Alsedrani	2019	Build the classifier using RF technique. Split data into training and test dataset (80% for training and 20% for testing). Train and test all possible combination of 36 feature dataset. We have number of feature which goes to the final stage of training and testing. Execute the final classifier.

3. Conceptual Overview of the Project

The user will enter the URL. System will take user entered URL. The system will check the URL in the dataset given by the user. The dataset downloaded from UCI repository. The dataset contain 31 column with 30 feature and 1 target. System will extract the some feature from User entered URL. Takes the test features and use the rules of each randomly created decision tree to predict the outcome and stores the predicted outcome (target). Calculate the votes for each predicted target. Consider the high voted predicted target as the final prediction from the random forest algorithm. If the given URL is cloned a pop message will be given as URL is phishing else the process will be continued.

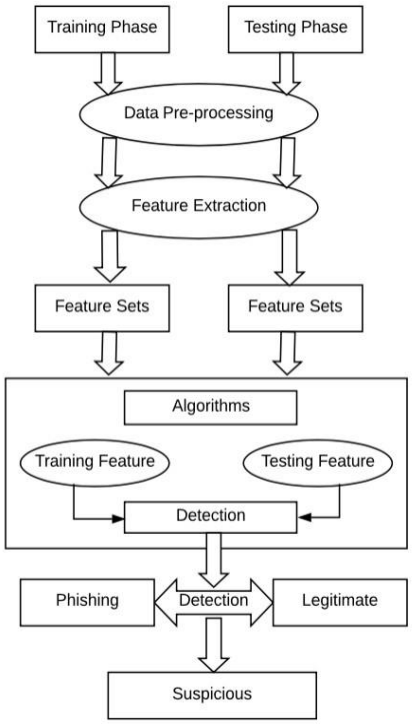

Figure 1: System Flowchart

Random Forest Algorithm:

1. Randomly select "**K**" features from total "**m**" features where **k << m.**
2. Among the "**K**" features, calculate the node "**d**" using the best split point.
3. Split the node into **daughter nodes** using the **best split.**
4. Repeat the **1 to 3** steps until "l" number of nodes has been reached.
5. Build forest by repeating steps **1 to 4** for "n" number times to create **"n" number of trees.**

In the next stage, with the random forest classifier created, we will make the prediction.

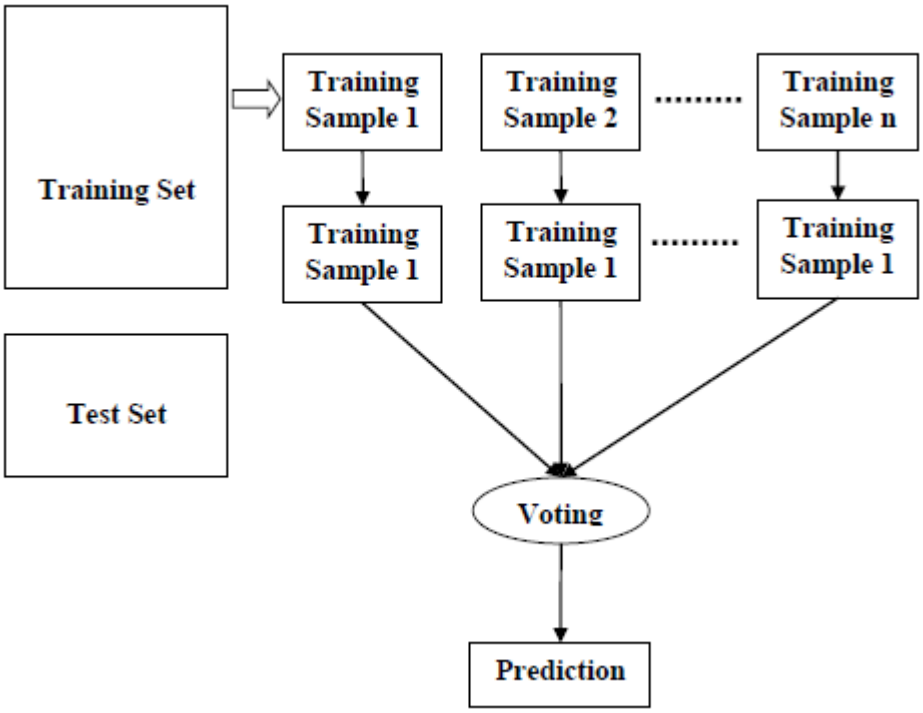

Figure 2 : Random Forest Flowchart

Features :

Feature	Feature
Using the IP Address	Server Form Handler (SFH)
Long URL to Hide the Suspicious Part	Submitting Information to Email
Adding Prefix or Suffix Separated by (-) to the Domain	Abnormal URL
TinyURL	Website Forwarding
URL's having "@" Symbol	Status Bar Customization
Redirecting using "//"	Disabling Right Click
Sub Domain and Multi Sub Domains	Using Pop-up Window
HTTPS	Frame Redirection
Domain Registration Length	Age of Domain
Favicon	DNS Record
Using Non-Standard Port	Website Traffic
The Existence of "HTTPS" Token in the Domain Part of the URL	PageRank
Request URL	Google Index
URL of Anchor	Number of Links Pointing to Page
Links in <Meta>,<script>and<link>	Statistical-Reports Based Feature

4. Results

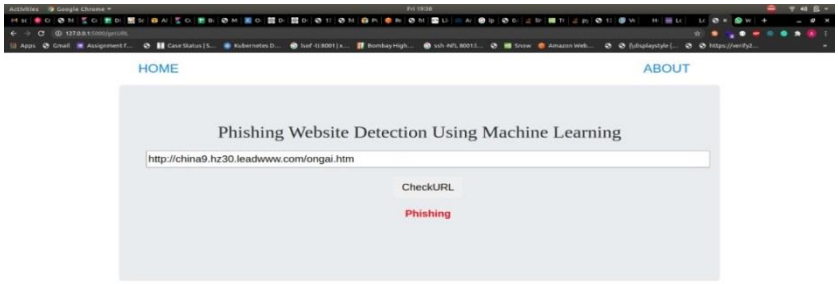

Figure 3 : Output(phish website)



Figure 4 : Output (True website)

As we can see in figure 3, 4 detecting phishing website model give output when user enter URL and click on “checkURL” button. Figure 3 show output for phish website. Figure 4 show output for Legitimate website.

5. Conclusion

After studying different research papers, we have seen many types of algorithms, techniques and strategies like SVM, AdaBoost, Logistic Regression and Naive Bayes, etc used to design detecting phishing website model which works just fine with no problems but the kind of model/software we develop is enables us to find effective classifier to detection of phishing URL. we proposed a framework for phishing website detection via an ensemble of the prediction results generated by different feature classifiers. Several features are compare using various data mining algorithm. To protect end user from visiting these sites, identify phishing web by analyze

their lexical and hot based feature. Random Forest (97.26 accuracy) giving very good accuracy than other algorithm. That why we used Random Forest Algorithm in our project.

6. Acknowledgement

With due respect and gratitude we take the opportunity to thank all those who helped us directly and indirectly. We feel pleasure in expressing our Heartfelt gratitude and vote of thanks to our guide Prof. Arti M Devmane, who guided us in difficult situations. We would also like to thank our respected Head of Department Dr. Savita Sangam for providing unlimited access to all possible resources and encouragement.

REFERENCES

[1] *PhishTank. http://www.phishtank.com*

[2] *2013 International Conference on Control communication and Computing (ICCC)*

[3] *IEEE 2017 - Feature selection for machine learning based detection of phsihng websites*

[4] *Proceedings of the 2nd International Conference on Inventive Communication and Computational Technologies (ICICCT 2018) IEEE Xplore Compliant - Part Number: CFP18BAC-ART; ISBN:978-1-5386-1974-2*

[5] *Purvi Pujara et al. Int J S Res CSE & IT. 2018 September-October-2018; 3(7) : 395-399*

[6] *Springer Science+Business Media, LLC, part of Springer Nature 2017*