AN EFFECTIVE DETECTING SPAMMERS AND USERS EMOTIONS USING RETWEETS ON SOCIAL NETWORKS

[1]K. Madhusudhan Reddy & Mr. R. Sudha Kishore[2]

[1]MCA Student, Vasireddy Venkatadri Institute Of Technology, Nambur, Guntur, Andhra Pradesh.

[2]assistant Professor, Department Of MCA, Vasireddy Venkatadri Institute Of Technology, Nambur, Guntur, Andhra Pradesh.

ABSTRACT

Social networking sites engage millions of users around the world. The user's interactions with these social sites, such as Twitter and Facebook have a tremendous impact and occasionally undesirable repercussions for daily life. The prominent social networking sites have turned into a target platform for the spammers to disperse a huge amount of irrelevant and deleterious information. Twitter, for example, has become one of the most extravagantly used platforms of all time and therefore allows an unreasonable amount of spam. Fake users send undesired tweets to users to promote services or websites that not only affect legitimate users but also disrupt resource consumption. Moreover, the possibility of expanding invalid information to users through fake identities has increased that results in the unrolling of harmful content. Recently, the detection of spammers and the identification of fake users on Twitter has become a common area of research in contemporary online social networks (OSNs). We review techniques used for detecting spammers on Twitter. Moreover, a taxonomy of the Twitter spam detection approaches is presented that classifies the techniques based on their ability to detect: (i) fake content, (ii) spam based on URL, (iii) spam in trending topics, and (iv)fake users. The presented techniques are also compared based on various features, such as user features, content features, graph features, structure features, and time features. We are hopeful that the presented study will be a useful resource for researchers to find the highlights of recent developments in Twitter spam detection on a single platform.

KEYWORDS: Classification, detection, online, spammer's, Twitter, Taxonomy, locators, Computer, Real.

I. INTRODUCTION

It has gotten honest to get any sort of information from any source over the world by using the Internet. The extended interest for social locales licenses users to assemble a copious measure of information and data about users. Tremendous volumes of data accessible on these destinations also draw the consideration of phony users [1]. Twitter has immediately become an online hotspot for getting progressing information about users. Twitter is an Online Social Network (OSN) where users can share everything regardless, for instance, news, assessments. The accomplice publication chief sorting out the survey of this unique duplicate and

supporting it for creation was Tomohiko Taniguchi. also, even their states of the brain. A couple of contentions can be held over various subjects, for instance, administrative issues, current issues, and significant occasions. Right when a user tweets something, it is in a flash passed on to his/her adherents, allowing them to expand the got information at a significantly increasingly extensive level [2]. With the progression of OSNs, the need to look at and investigate users' practices in online social stages has exceptional ed. Numerous individuals who don't have a great deal of information concerning the OSNs can without quite a bit of a stretch be misled by the fraudsters. There is moreover an interest to fight and spot control on the individuals who use OSNs just for ads and subsequently spam others' records.

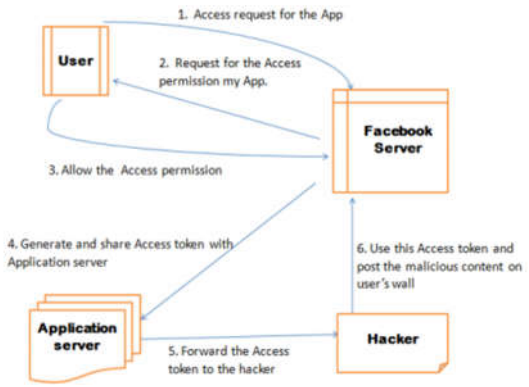

Fig 1: Operation of Facebook Malicious Application [4]

Figure.1 shows the step by step technique to posts malicious substance on the user's divider by a programmer using a malicious application [4].

1. User requests to access an application to the Facebook server.
2. The Facebook server needs to permit the permission for accessing the user's details by Apps
3. The user allows the permission to access the data.
4. The Facebook server generates the token for the application server to finish its tasks.
5. This token is sent to the programmer who made this application to use the user's data for malicious perspective.
6. At the point when the programmer gets the access token then he posts malicious substance on the user's divider or performs malicious movement using the personal data of the user.

It has gotten exceptionally straightforward to obtain any sort of information from any source over the world by using the Internet. The extended interest for social destinations grants users to accumulate a rich measure of information and data about users. Colossal volumes of data accessible on these locales likewise draw the consideration of phony users Twitter has immediately become an online hotspot for obtaining progressing information about users. Twitter is an Online Social Network (OSN) where users can share everything no matter what, for instance, news, feelings, and even their states of the brain. A couple of contentions can be held over various themes, for instance, legislative issues, current issues, and significant occasions. Exactly when a user tweets something, it is promptly passed on to his/her devotees, allowing them to expand the get information at a significantly progressively extensive level. With the advancement of OSNs, the need to look at

and separate users' practices in online social stages has increased. Numerous individuals who don't have a ton of information concerning the OSNs can without a lot of a stretch are beguiled by the fraudsters. There is also an interest to fight and spot control on the individuals who use OSNs just for commercials and thusly spam others' records.

II. LITERATURE SURVEY

Profile attributes of fake Twitter accounts

In online social networks, the crowd size instructed by an association or an individual is a basic proportion of that substance's notoriety and this measure has significant financial and additionally political ramifications. Such endeavors to gauge the prevalence of users or adventure information about their crowd are entangled by the nearness of fake profiles on these networks. Right now, of 62 million openly accessible Twitter user profiles were led, and a system to recognize naturally produced fake profiles was set up. Utilizing a blend of an example coordinating calculation on screen-names and an investigation of update times, a sensible number (_0.1% of all-out users) of exceptionally solid fake user accounts were recognized. Investigation of profile creation times and URLs of these fake records uncovered their particular conduct comparative with a ground truth informational index. The attributes of companions and supporters of users in the two informational indexes additionally uncovered the altogether different nature of the two gatherings. The proportion of the number of adherents to-companions for ground truth users was _1, reliable with past perceptions, while the fake profiles had a middle proportion _30, demonstrating that the fake users we distinguished were essentially centered around social event companions. An examination of the transient development of records for more than 2 years demonstrated that the companion's to-devotees proportion expanded after some time for fake profiles while they diminished for ground truth users. Our outcomes, along these lines, propose that a profile-based methodology can be utilized for distinguishing a center arrangement of fake online social network users in a period effective way. Online social networks (OSNs) have become the favored methods for correspondence among various arrangements of users, including people, organizations, and families partitioned more than a few landmasses. The absolute most mainstream OSNs include Facebook, Twitter, GooglePlus, Instagram, LinkedIn, Weibo, and RenRen. Of the diverse OSNs, Twitter has gotten famous with users, for example, youthful grown-ups, governments,

business ventures, and legislators as a method for promptly interfacing with their crowd and straightforwardly passing on their message (Parmelee and Bichard, 2011). Tweets-based data and correspondence have started to assume a significant job in assorted regions, for example, political uprisings (Syeed et al., 2014), advanced the study of disease transmission (Salathe' et al., 2013), and logical correspondence (Bennett, 2014). In some cases, a fake profile is made to copy a user's online nearness. Such assaults, called character clone assaults, are concocted to gather individual data and direct online extortion. After picking up the acknowledgment of a couple of real users, they at that point start to accumulate "companions" or "devotees" due to their capacity to precisely fake the records of real users.

Distinguishing Spammers on Twitter

With a huge number of users tweeting far and wide, ongoing inquiry frameworks and various kinds of mining devices are rising to permit individuals following the repercussion of occasions and news on Twitter. Be that as it may, albeit engaging as instruments to facilitate the spread of news and permit users to talk about occasions and post their status, these administrations open doors for new types of spam. Inclining subjects, the most discussed things on Twitter at a given point in time, have been viewed as a chance to produce traffic and income. Spammers post tweets containing run of the mill expressions of a slanting theme and URLs, as a rule, jumbled by URL shorteners, that lead users to inconsequential sites. This sort of spam can add to de-esteem continuous inquiry administrations except if systems to battle and stop spammers can be found. Right now think about the issue of recognizing spammers on Twitter. We initially gathered an enormous dataset of Twitter that incorporates over 54 million users, 1.9 billion connections, and practically 1.8 billion tweets. These subjects become the objective of spammers that post tweets containing common expressions of the slanting point, however, URLs that lead users to disconnected sites. All things considered, spam squanders human consideration, possibly the most significant asset in the data age.

III. Existing System:

With the headway of OSNs, the need to mull over and separate users' practices in online social stages has escalated. Numerous individuals who don't have a great deal of information concerning the OSNs can

without quite a bit of a stretch be beguiled by the fraudsters. There is furthermore an interest to fight and spot control on the individuals who use OSNs just for commercials and thusly spam others' records. IN the existing system a study has been driven on various practices showed by spammers on the Twitter social system. The investigation furthermore gives a composing review that perceives the presence of spammers on the Twitter social system. Despite all the present investigations, there is as yet an opening in the present composition.

IV. RELATED WORK

Social Networks are getting progressively well known in these days, an ever-increasing number of individuals are speaking with friends, colleagues, and relatives through Online Social Networks. Individuals are sharing their data and significant information that is the reason security and protection seem to be the most significant worry in Social Networks for the correspondence. Attackers and hackers are attempting in various ways to steal and get the user's credentials and personal details. To steal user's data attackers are making such a significant number of phony profiles and these phony profiles are seems like real profiles. That is the primary aspect numerous researchers and organizations are designing various techniques to shield the user from the attackers and spammers. In this manner, Puttaswamy [5] clarified the attacks of the social intersection were an effective and less costly to get private data of the user. Besides, Halim et al. [6] described the strategy to recognize individuals who are associated with malicious activities on Facebook. This system had two stages: in the first stage semantic analysis was performed to classify the malicious posts. In the second stage spatiotemporal analysis was finished. At that point the comparison was done between the first companion diagram and the spatiotemporal chart. In another research various Social Network platforms like Facebook provide diverse protection settings to secure user's data in organizing. (Liu et al. [7]) Additionally, various assurance mechanism offers by Facebook shield users from spammers, hackers, or different threats (Mehmood and Desmedt [8]). Also Facebook provides an invulnerable system (Stein et al. [9]). Social Network provides better security to ensure its user by using a validation course to ensure that previously registered a user is a certifiable person (Kuzma [10]). Debarr and Wechsler [11] classified various spammers by using chart

centrality. Also, Yang et al. [12] recognized phony profiles which were based on some features. First was timestamp of connection creation and the second was a recurrence of companion request. In a similar manner intelligent arrangement assessment device represented by Anwar and Fong [13] which observed profile from various viewpoints. In another manner Rahman et al. [14] proposed an application named my page attendant. There were several aggressors whose point was to include some malicious information user's course of events. To distinguish this sort of attack my page attendant application was used. Similar to this procedure now this time Rehman et al. [4] presented Frappe which was used to distinguish malicious applications on Facebook like what does your name mean? And so forth. Based on this procedure Fire et al. [15] recognized phony profiles in Social Networks based on profile anomalies. To distinguish spam profiles Ahmed et al. [16] proposed a procedure based on a social connection on Facebook. Communication was dictated by using the page-likes, dynamic friends and the URLs shared between the various profiles. At that point clustering system was applied and acquired this proposed procedure was proficient to identify the spam profiles. Similarly Stringhini et al. [17] made nectar profiles on various social systems administration sites. Nectar profile was used to get information about malicious activities. Arbitrary Forest Algorithm was applied to gather information and decided the URL proportion of the messages.

V. PROPOSAL WORK

To detect and classify malicious users and normal users here we present a few steps that describe how to distinguish malicious users via flowchart.

Spammer Detection Architecture

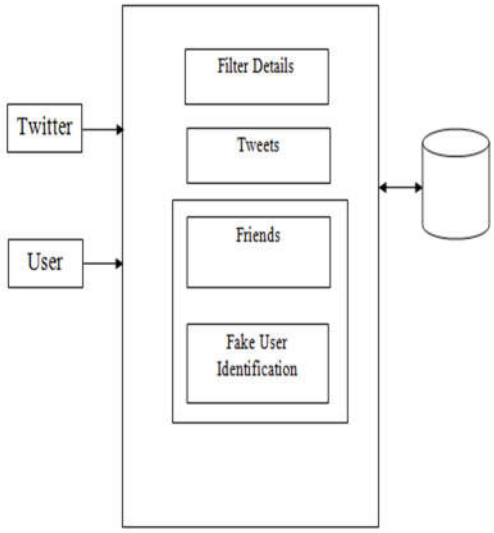

Figure 2 shows the working rule of the proposed work. In the first step real informational index will be gathered which is in .csv record design through Facebook. After the assortment of the informational index in the following stage there will have to separate features of users profile by

highlight extraction apparatus. After the extraction of the features various parameters will be used like True positive rate (TPR) and false-positive rate (FPR) for deciding the genuine user and the malicious users. If True positive rate is higher than False positive rate, at that point that will be listed as a real user else that will be treated as a malicious user.

CONCLUSIONS

At this moment, we played out a review of strategies used for distinguishing spammers on Twitter. Likewise, we moreover presented a scientific classification of Twitter spam detection draws close and masterminded them as phony substance detection, URL based spam detection, spam detection in slanting subjects, and phony user detection methods. We likewise contemplated the presented procedures subject to a couple of highlights, for instance, user highlights, content highlights, outline highlights, structure highlights, and time highlights. Besides, the procedures were also contemplated as far as their foreordained objectives and datasets used. It is foreseen that the presented survey will support analysts and the information on best in class Twitter spam detection systems in a unified structure.

REFERENCES

[1] Michael Fire, Dima Kagan, Aviad Elyashar, and Yuval Elovici," Friend or foe? Fake profile identification in online social networks", Soc. Netw. Anal. Min. (2014), Springer-Verlag Wien 2014, pp. 1-23.

[2] S. Abu-Nimeh, T. M. Chen, and O. Alzubi, "Malicious and Spam Posts in Online Social Networks," Computer, vol. 44, no. 9, IEEE 2011, pp. 23–28.

[3] Qiang Cao, Michael Sirivianos, Xiaowei Yang and Kamesh Munagala" Combating Friend Spam Using Social Rejections", IEEE 35th International Conference on Distributed Computing Systems, IEEE 2015, pp.235-244.

[4] Rahman MS, Huang TK, Madhyastha HV, Faloutsos M," Frappe: detecting malicious Facebook applications", in Proceedings of the 8th international conference on emerging networking experiments and technologies, ACM 2012, pp. 313–324.

[5] Puttaswamy KPN, Sala A, and Zhao BY," Starclique: Guaranteeing user privacy in social networks against intersection attacks", in Proceedings of the 5th International Conference on Emerging Networking Experiments and Technologies, CoNEXT '09. ACM 2009, New York, NY, USA, pp.157-168.

[6] Z. Halim, M. Gul, N. ul Hassan, R. Baig, S. Rehman, and F. Naz, "Malicious users' circle detection in a social network based on spatiotemporal co-occurrence," in Computer Networks and Information Technology (ICCNIT), 2011 International Conference on, July, pp. 35–390.

[7] Liu Y, Gummadi K, Krishnamurthy B, Mislove A," Analyzing Facebook privacy settings: User expectations vs. reality", in Proceedings of the 2011 ACM SIGCOMM conference on Internet measurement conference, ACM, pp. 61–70.

[8] Mahmood S, Desmedt Y," Poster: preliminary analysis of google?'s privacy. In: Proceedings of the 18th ACM conference on computer and communications security", ACM 2011, pp.809–812.